

AUG 4 12 10 PM '83

DONNIE S. TANKERSLEY
R.M.C.

F.H. CUNNINGHAM N/F

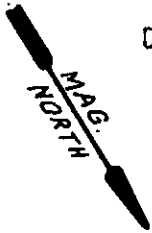

This is to certify that on August 2, 1983, I surveyed the property shown on this plat, known as Lot 3, Lot 15 and Part of Lot 2, on the plat of Harcourt, recorded in the RMC Office of Greenville County in Plat Book F on page 284 and that the property lines, walls and buildings are as shown hereon; that the building located on said lot does not encroach or project on adjacent streets or property and that no adjacent walls or buildings encroach or project on said premises, and that no utility lines cross this property except as shown hereon. This property is not located in a designated flood hazard area.

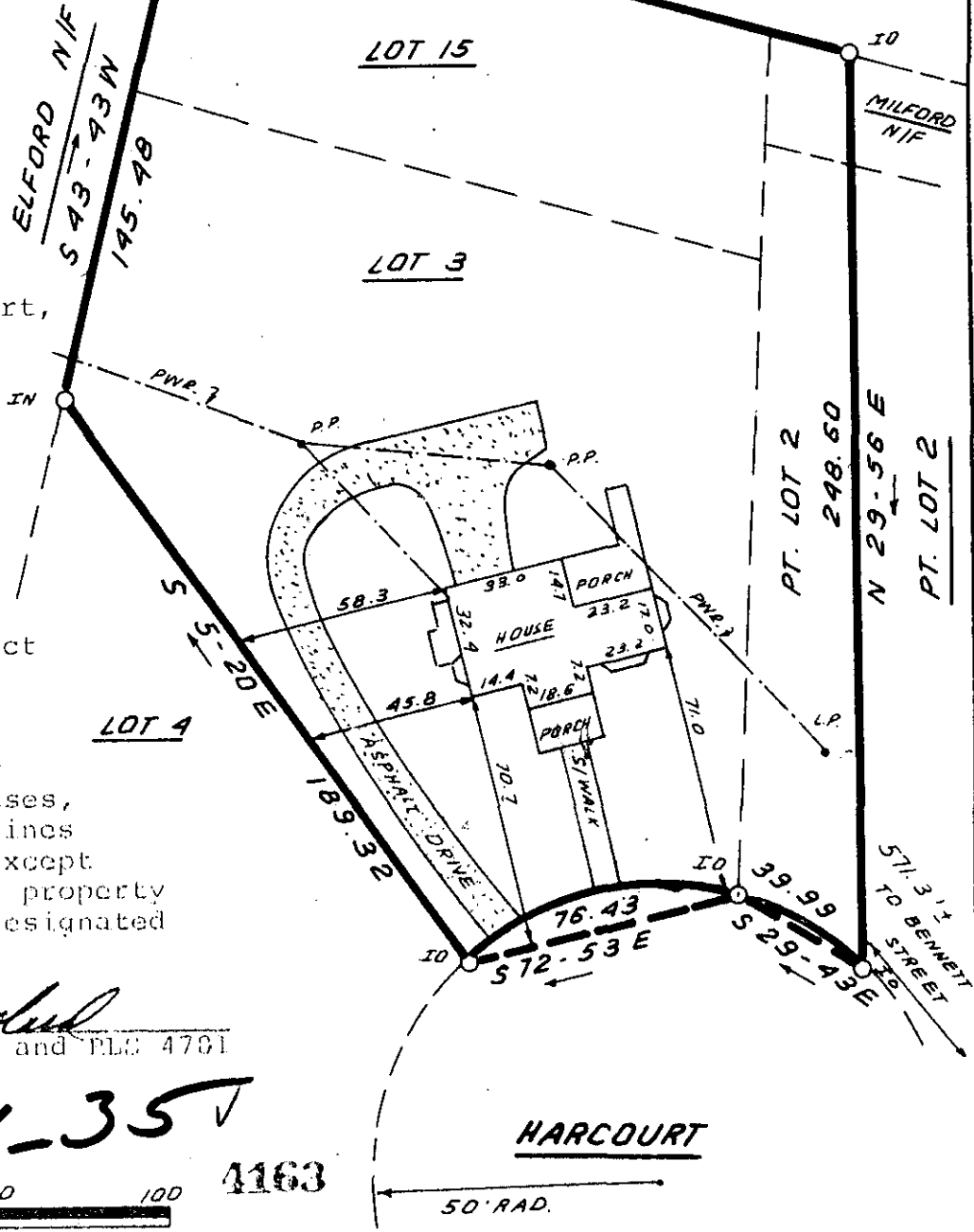

James R. Freeland
James R. Freeland PE and PLC 4781

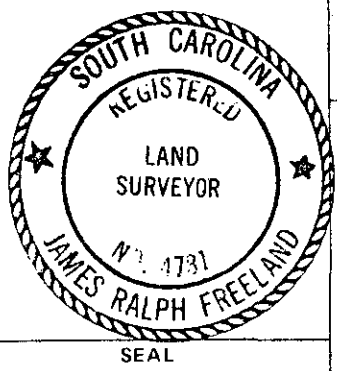
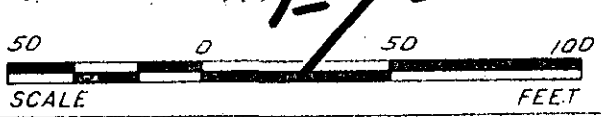

**STATE OF SOUTH CAROLINA
GREENVILLE COUNTY**

HARCOURT
LOT 3; LOT 15 & PT. LOT 2
PROPERTY OF
J. RICHARD ASPLAND
FRIEDA R. ASPLAND

FREELAND & ASSOCIATES
Engineers • Land Surveyors

GREENVILLE, S.C.

SURVEY D.G.
DRAWN B.R.
CHECK *M.C.*
SCALE 1" = 50'
DATE AUG. 2. 83
DWG. NO. 9492